

ToBe



ABIS SOLUTION



**T**oppan Gravity is a subsidiary of Toppan Leefung, serving as the international development arm of the Toppan Group in the security domain. Being part of the most prestigious conglomerate in the industry with decades of experience and multiple well-known references, Toppan Gravity benefits from Toppan Printing's strong market position and extensive expertise.

As a global solutions provider primarily focused on the payment and Identity industries, Toppan Gravity aims at developing the next generation of virtual and physical security documents.

# KEEPING YOUR IDENTITY SECURE

**Toppan Gravity has many years of experience implementing and operating a multi-modal automated biometric identification system (ABIS), including facial, Iris, and fingerprint identification having deployed it at multiple sites.**

With an automated biometric identification system, it is ensured that no applicant will be registered twice. With the support of the biometric database, the system can identify individuals based on their facial features, iris, and fingerprints as part of its identification process.

## HONING THE FINE ART OF **ACCURATE IDENTIFICATION**

Based on these experiences, we have designed and built an ABIS that can be customized and be integrated into your existing solutions.

An integrated ABIS lowers the development costs as well as the time and effort required to build the system. In addition, standard hardware is used within the system to reduce maintenance costs.

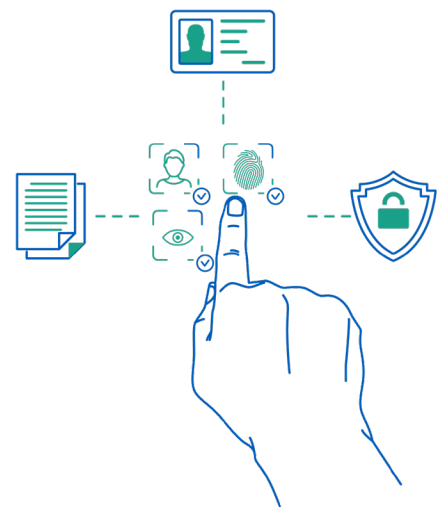

# FASCINATING TECHNOLOGY AT YOUR FINGERTIPS

The ABIS package contains everything necessary for setting up complex identification applications, including a high-speed matching engine, biometrics search database management, and client-server architecture. ABIS has a scalable architecture, allowing the matching server component to be installed on several matching computers to distribute the workload and increase matching speed. Therefore, it can search large-scale databases ranging from thousands to millions of biometric modalities.



## ABIS SOLUTION ARCHITECTURE

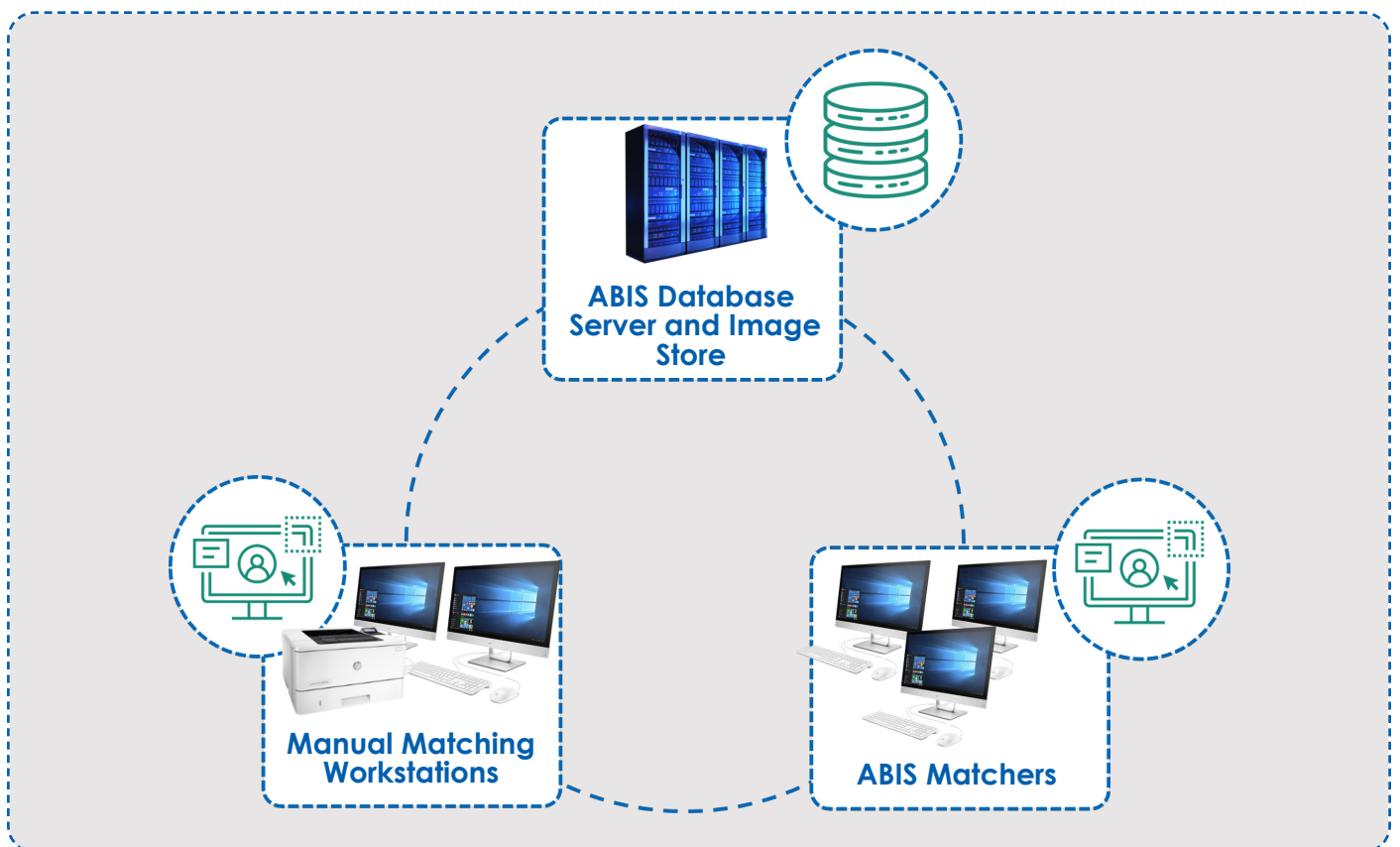

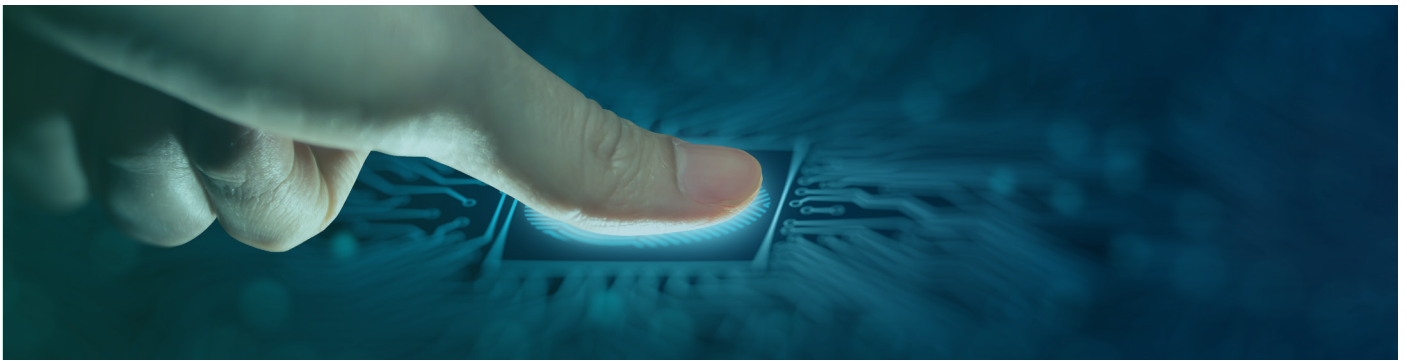

## ADJUDICATION **WORKSTATIONS**

To minimize the false acceptance rate, finger images with a borderline score are marked for manual matching; a process where a trained individual views the finger images and makes an informed decision.

**Toppan Gravity offers two methods for handling the identified borderline scores:**

### MANUAL FINGER VERIFICATION



- Border line fingerprints marked for manual adjudication/matching
- Minimizes risk of false acceptances
- Visual tool displaying fingerprint images with their minutiae points
- Operator/Fingerprint expert analyses/compares similarities using various image manipulation points
- Overlays minutiae points to simplify comparisons
- Operator can mark additional minutia points

### MANUAL FINGER-MATCHING USING ADDITIONAL INFORMATION

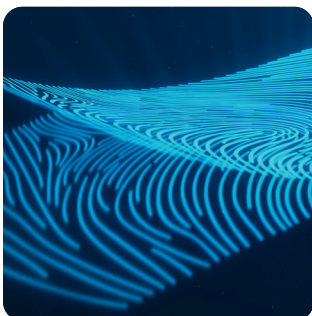

- Visual tool displaying text and photo of similar fingerprints
- Trained operator/expert compares text and photo
- Visual dashboard showing performance statistics
- Operator can start and stop matcher application
- Various reporting options available

# FINGERPRINT RECOGNITION ALGORITHM

## ABIS FEATURES:

- ⊕ Multi modal including Facial, Fingerprint, Iris
- ⊕ One fused templated containing all 3 modalities
- ⊕ High-performance Identification and Verification
- ⊕ High Accuracy
- ⊕ Scalable
- ⊕ Works well with low-quality images
- ⊕ World-leading algorithm
- ⊕ JPEG, WSQ, and ISO template interoperability
- ⊕ Implemented successfully in Africa
- ⊕ High performance on limited bandwidth networks
- ⊕ 1:1 verification and 1:n identification



# DESIGN PRINCIPLES AND USE CASES

## DESIGN PRINCIPLES



Multi-Modal  
Biometric  
Fusion



Data  
Security



Biometric  
Data  
Quality



Secured  
Data  
Storage



Modularity



Support For  
Multiple  
Operating  
Systems



Resident  
Convenience -  
Quick  
Response



Standards  
Compliance

## USE CASES



Civil  
Identification



National Id  
Systems



Passport  
Issuing  
Systems



Driving License  
Issuing  
Systems



Motor Vehicle  
Registration  
Systems - Owner  
Identification



Elections  
Biometric Voter  
Registration And  
Verification



Border Control  
Systems



**AI-Powered Engine**



**Passive Liveness Detection**



**High Standards for Screening (no masks & hats permitted)**

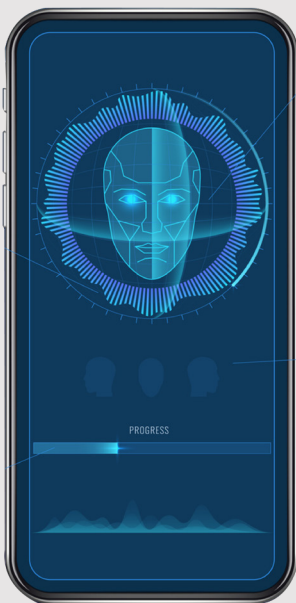

## **Dynamic Facial Recognition System Using AI Models**

Our AI-powered engine supporting both facial recognition and liveness detection is trained and modeled specifically for smartphone use. Both functions are dedicated to the processing of specific face positions and lighting conditions resulting from the use of the front smartphone camera.

## **Enhanced Image Processing**

From images captured by smartphone cameras, our engine performs color correction and gray-scaling on the images before it detects and extracts multidimensional facial features. This improves the quality of the features extracted to evaluate if there is a potential match.

## **Liveness Detection**

Our liveness detection technique extracts numerous environmental features such as light reflections and photograph borders from multiple frames of the image streams and then performs liveness analysis to prevent spoofing attempts such as videos and even silicone masks.







# ABIS PROJECT REFERENCES



Country	Projects
 Ethiopia	Taxpayer ID System; ABIS
 India	National Rural Employment Guarantee Scheme; AFIS
 Malawi	Driving Licenses, Motor Vehicle Registration System; AFIS
 Mozambique	Voter registration; AFIS
 Nigeria	Taxpayer ID System; ABIS
 Senegal	Driving Licenses, Motor Vehicle Registration System; ABIS

Country	Projects
 South Africa	Driving License Issuing System FP Verification
 Sri Lanka	Driving Licenses, eMotor Vehicle Registration System; Fingerprint Verification
 Uganda	Driving License Issuing System; ABIS

<b>Dubai</b>	Toppang Gravity	Ubora Office Tower, Office1204, Business Bay, P.O. Box 9051, Dubai, UAE
<b>Sharjah</b>	Toppang Gravity	University City Road, Industrial Area 13 P.O. Box 150199, Sharjah, UAE.
<b>Paris</b>	Toppang Gravity SAS	43-47 Avenue de la Grande Armée, Paris 75116, France
<b>Madrid</b>	Toppang FutureCard Spain	c/ Alcalá 20 28014 Madrid, Spain
<b>Hong Kong</b>	Toppang Gravity Limited	Unit A, 20/F, Lee & Man Commercial Center, 169 Electric Road, Hong Kong
<b>South Africa</b>	Toppang FaceTech	1st Floor, Block B Southdowns Office Park, cnr John Vorster and Karee Streets, Irene X54, 0157, South Africa
<b>Taiwan</b>	Toppang iDGate	6F., No. 1, Ningbo E. St., Zhongzheng Dist., Taipei City 10093, Taiwan (R.O.C.)



Dubai Office: +971 4 361 5997  
Sharjah Office: +971 6 538 9488



Toppanggravity.com  
info@toppanggravity.com